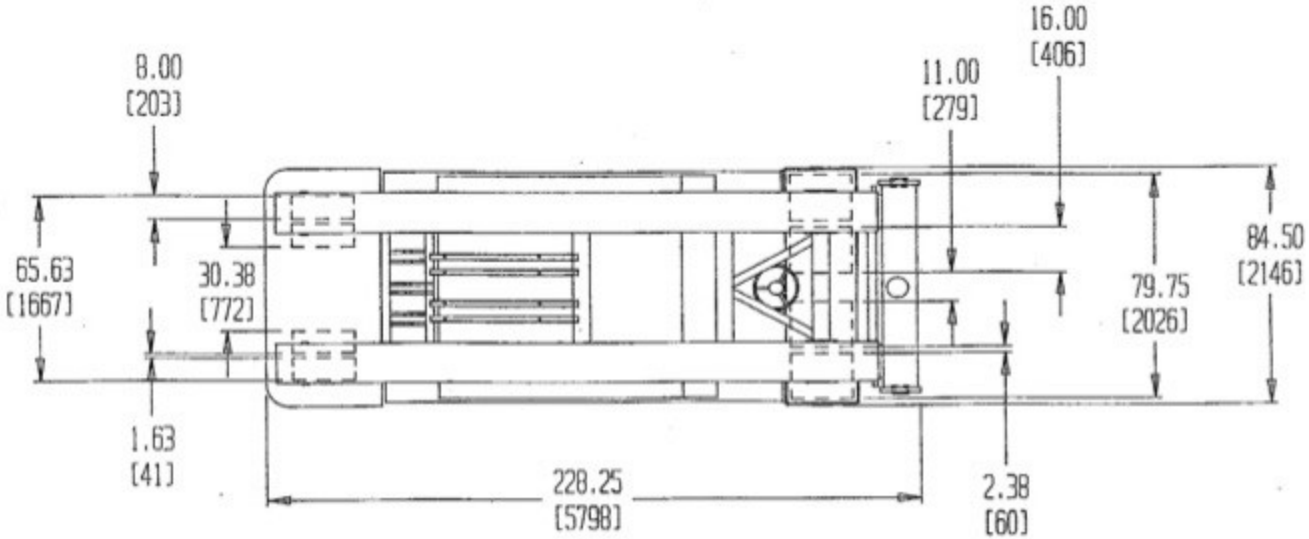
8.00
[203]
16.00
[406]
11.00
[279]
65.63
[1667]
30.38
[772]
84.50
[2146]
79.75
[2026]
1.63
[41]
228.25
[5798]
2.38
[60]

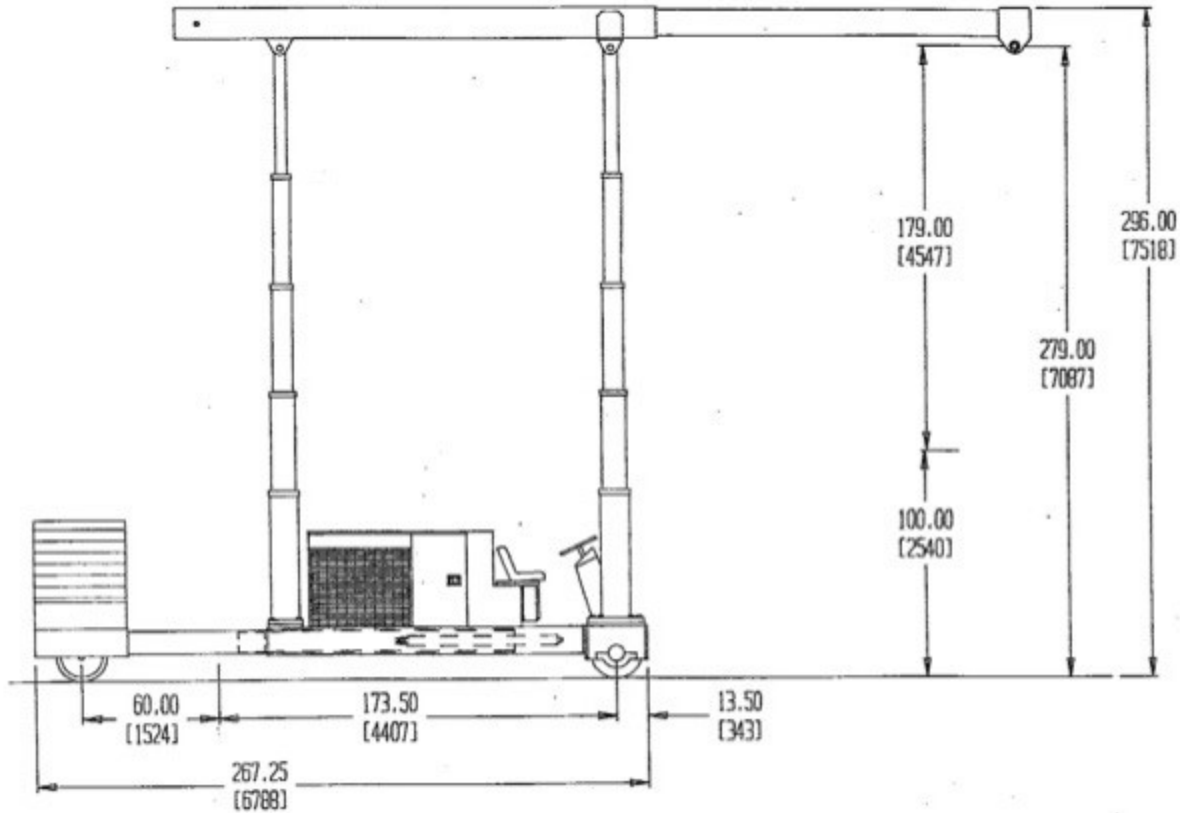
179.00
[4547]
296.00
[7518]
279.00
[7087]
100.00
[2540]
60.00
[1524]
173.50
[4407]
13.50
[343]
267.25
[6788]

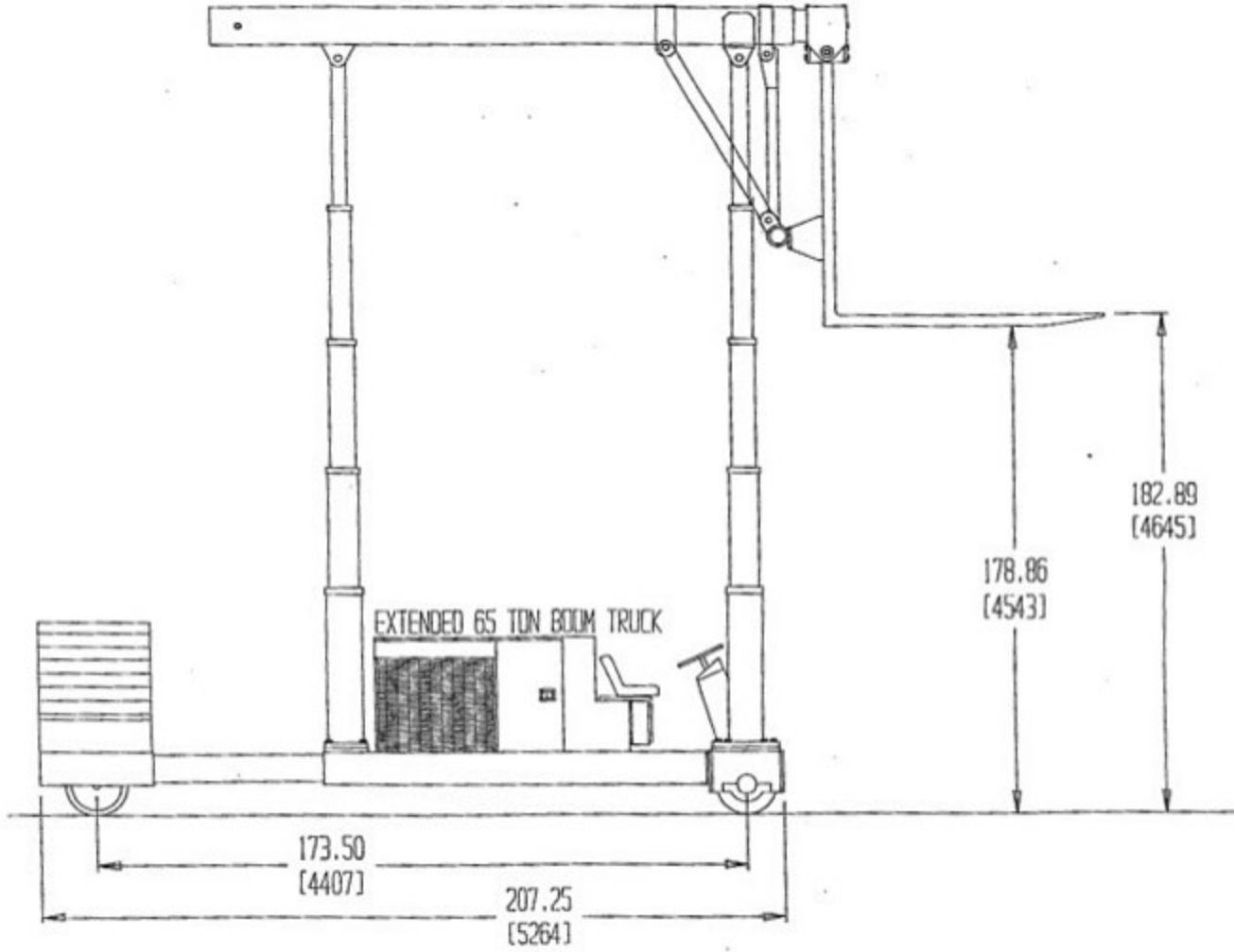
EXTENDED 65 TON BOOM TRUCK
182.89
[4645]
178.86
[4543]
173.50
[4407]
207.25
[5264]

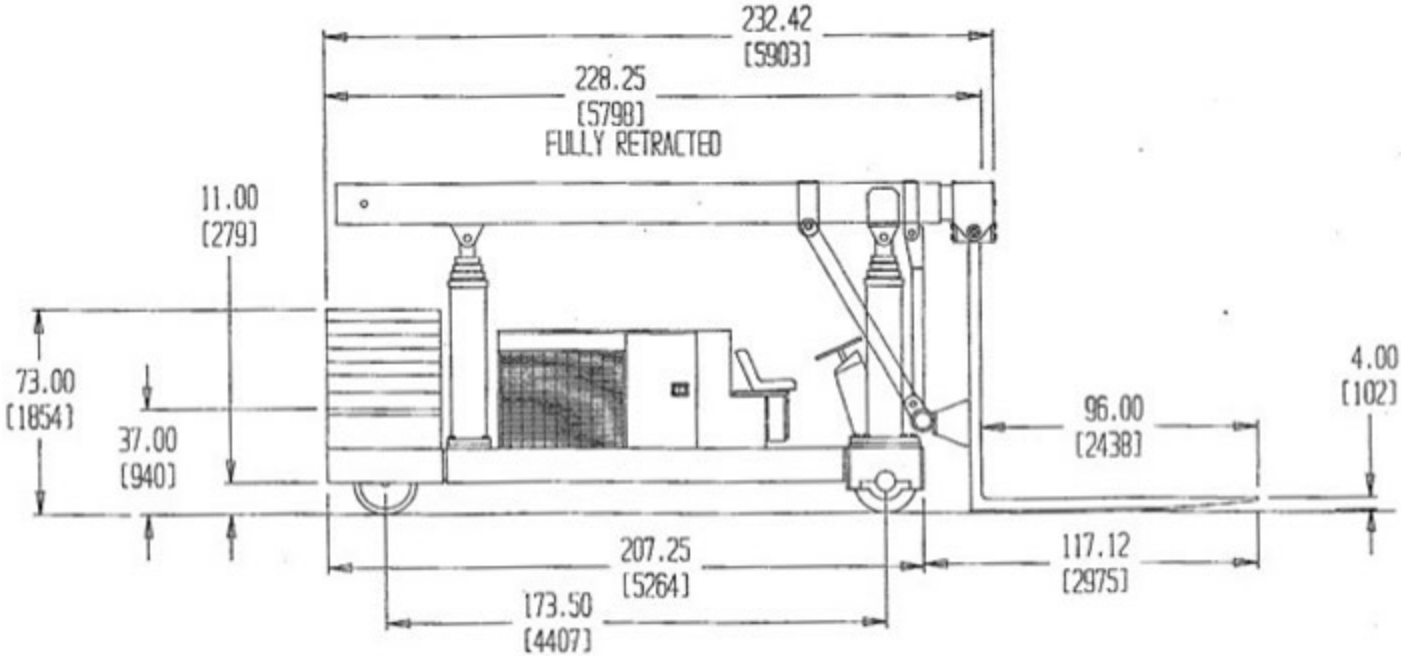
232.42
[5903]
228.25
[5798]
FULLY RETRACTED
11.00
[279]
73.00
[1854]
37.00
[940]
4.00
[102]
96.00
[2438]
207.25
[5264]
117.12
[2975]
173.50
[4407]